



AGENDA

Rogers Parks and Recreation Advisory Commission

February 13, 2025 - 5:30 PM

1. CALL TO ORDER AND PLEDGE OF ALLEGIANCE

2. OPEN FORUM

Individuals may address the Council about any item not contained on the regular agenda. A maximum of 10 minutes is allocated for the Forum. If the full 10 minutes are not needed for the Forum, the Mayor will continue with the agenda. If additional time is needed for the Forum, the Council will continue the Forum following Other Business on the agenda. The Council will take no official action on items discussed at the Forum, with the exception of referral to staff of Commission for future report.

3. PRESENTATIONS

4. APPROVE AGENDA

Council members may add items to the agenda for discussion purposes or staff direction only. The Council will not normally take official action on items added to the agenda.

5. CONSENT AGENDA

These items are considered to be routine and will be enacted by one motion. There will be no separate discussion of these items unless a Councilmember so requests, in which event the item will be removed from the Consent Agenda and placed elsewhere on the agenda.

5.1 Approval of December 2024 Parks and Recreation Advisory Commission Minutes (No January 2025 Meeting)

6. GENERAL BUSINESS

6.1 2025 Annual Appointments

6.2 Turf Allocation Policy Draft

6.3 Territorial Park Plan Review

6.4 Shade Shelter Selection

6.5 SCP Trail Plan Review

6.6 Review Playground Replacement and Hard Court Addition Locations

6.7 2025 Work Plan

7. OTHER BUSINESS

8. CORRESPONDENCE AND REPORTS

8.1 Correspondence and Staff Report

9. ADJOURN



STAFF REPORT

**ROGERS PARKS AND
RECREATION ADVISORY
COMMISSION**

Meeting Date: February 13, 2025

Agenda Item: 5.1

Subject: Approval of December 2024 Parks and Recreation Advisory Commission Minutes (No January 2025 Meeting)

Prepared By: Marcy Dalchow, Public Works Administrative Assistant

Recommended Council Action

Overview / Background / Analysis

Staff Recommendation

Move to approve the December 2024 Parks and Recreation Advisory Commission Minutes.

Financial Impact:

Source Fund:

Budgeted? N/A

Supporting Documentation

A. December 12 2024 Park Commission Minutes

City of Rogers
Park and Recreation Advisory Commission Meeting Minutes
December 12, 2024

1. CALL TO ORDER AND PLEDGE OF ALLEGIANCE

The Park and Recreation Advisory Commission (PRAC) of the City of Rogers was called to order by Chair Dale Fuller on Thursday, December 12, 2024, at 5:30 pm in the Sunroom at Lions Central Park, 21400 Rouillard Ave., Rogers MN, 55374.

Roll Call

Dale Fuller	Parks and Recreation Advisory Commissioner - Chair	
Peggy Warfield	Parks and Recreation Advisory Commissioner - Vice Chair	Absent
Paul Hacker	Parks and Recreation Advisory Commissioner	
Judi Volkers	Parks and Recreation Advisory Commissioner	
Mike Volkers	Parks and Recreation Advisory Commissioner	
Sam Okland	Parks and Recreation Advisory Commissioner	
Chris Morrow	Parks and Recreation Advisory Commissioner	
Shannon Klick	Rogers City Council	Absent
Alexander Heuvels	Student Representative	Absent
Mike Bauer	Parks and Recreation Director	
Marcy Dalchow	Public Works Administrative Assistant	
Jay Kulp	Guest/Resident	

2. OPEN FORUM

Jay Kulp, a Rogers resident who lives in the Laurel Creek Development was present to formally request the Parks and Recreation Advisory Commission (PRAC) consider an enclosed dog run/park at Laurel Creek. Mr. Kulp came to this meeting prepared with a layout of the proposed dog park, and a quote from a fence contractor. Mr. Kulp plans to go door to door in his neighborhood to fund raise and look for grant writers for this new dog park. Before he begins fundraising, he would like to know if a dog park at Laurel Creek would be approved by the PRAC. After discussion, the PRAC approved Mr. Kulp to proceed with his efforts. The PRAC suggested he consider a four-foot vs a five-foot fence to cut down costs. Mr. Kulp will keep the PRAC informed as to how his project is going.

3. PRESENTATIONS None

4. APPROVE AGENDA

4.1 Approval of Consent Agenda

Motion to add new trails at South Community Park (SCP) to the Work Plan by Morrow, seconded by Okland. Motion carried 6/0.

5. CONSENT AGENDA

5.1 Approval of November 2024 Minutes (no October Meeting)

Motion to approve the November 2024 Minutes as submitted by J. Volkers, seconded by M. Volkers. Motion carried 6/0.

6. GENERAL BUSINESS

6.1 Laurel Creek Dog Park Request

See Open Forum.

Motion to add a dog run/park at Laurel Creek to the Master Park Plan pending successful fundraising by resident by Morrow, seconded by M. Volkers. Motion carried 6/0.

6.2 Review of Proposals for Territorial Park's Final Design and Construction Services

A Request for Proposal (RFP) was issued for Territorial Park's final design and construction services. The RFP was posted on the Rogers City Website and sent to nine firms. Inquiries were received from four firms and two firms, Anderson Engineering and SRF submitted proposals. We have worked with both firms in the past. Staff reviewed both proposals, all elements of the proposal considered, Anderson Engineering provided the lower of the two bids.

Motion to recommend Council approve the proposal from Anderson Engineering for the final design and construction services for Territorial Park by Hacker, seconded by Morrow. Motion carried 6/0.

6.3 Work Plan 2024 & 2025 Reviewed

Highlights:

- Construction has begun on the buildings at SCP and the new ice rinks there have been flooded. While the footings were being dug, water was found below the ground's surface. Engineering is reviewing options to mitigate this issue.
- Additional trails and a pump track to be installed at SCP were discussed. The PRAC is in favor of the additional trails, however after discussion would like to hold off on the pump track. They aren't sure of the demand for an amenity like this or if SCP is the right place for it. A public meeting will be held to provide information and to discuss the additional trails for SCP.
- The groundbreaking for the turf facility took place and the contractor began digging and pouring footings last week. The footings should be completed by the end of January 2025. Next, the panels will be tipped up. Construction is planned to be completed late in 2025.
- RFPs for new playground structures at North Community Park (NCP) will be sent out before the end of 2024.
- The PRAC asked if one or two hoops are currently at Fox Creek. Sometimes there are two very different age groups of players there and it would be nice if there were two height options of hoops for play. There is one, staff will check and see if it is possible to add another hoop.

Motion to approve the 2025 Work Plan by J. Volkers, seconded by Okland. Motion carried 6/0.

6.4 Bench and Little Library Donation

The Rogers Cub Scout, Pack 3582, has recycled tons of plastic wrap and bags. By doing this, they have earned several benches. They are also building a little library. Their Cubmaster approached staff about donating a recycled plastic bench/bench(s) and a small library. Staff would like directions on the acceptance and locations for these possible donations.

The PRAC suggested a donated bench be put at the dog park at Lynch Park.

6.5 Indoor Playground Style Recommendation

Staff have received four proposed playground styles for the indoor turf facility. The goal was to select a style that best meets our community's needs while balancing functionality, inclusivity and cost-effectiveness. Both multi-level and freestanding play equipment options were received. There is another local company staff would like to reach out as well. Funds for this play equipment will come from Park Dedication, not Local Option Sales Tax (LOST).

The multi-level structures were favored, and staff will go forward to obtain bids for that type of play structure.

6.6 Member Survey for Reappointment

Two or three Parks and Recreation Advisory Commissioners' terms end each year. We stagger the terms to ensure continuity of the commission. At the end of a term, commissioners are allowed to reapply for a three-year term. If a commissioner elects not to be reappointed, staff will advertise an opening on the PRAC for 2025.

Commissioners Paul Hacker, Mike Volkers and Sam Okland's terms expire this year. All of them reapplied for another three-year term. All re-appointments were approved.

7. OTHER BUSINESS None

8. CORRESPONDENCE AND REPORTS

8.1 Staff Report and Correspondence Reviewed

Highlights:

- There was no correspondence this month.
- The Holiday Tree Lighting and Skate with Santa events went very well and had great attendance.
- Staff is hosting a Candy Cane Hunt in the parks to get people outside enjoying our parks this holiday season.
- Staff are planning the wedding fair, future Senior trips, and obtaining acts for next summer's Entertainment in the Park.

9. ADJOURN

Motion to Adjourn at 6:59 pm by M. Volkers, seconded by Okland. Motion carried 6-0.



STAFF REPORT
ROGERS PARKS AND RECREATION ADVISORY COMMISSION

Meeting Date: February 13, 2025

Agenda Item: 6.1

Subject: 2025 Annual Appointments

Prepared By: Mike Bauer, Parks & Recreation Director

Recommended Council Action

Overview / Background / Analysis

The Parks and Recreation Advisory Commission comprises seven voting members from the City of Rogers, a non-voting student liaison, and a primary and secondary City Council liaison. The voting members' terms are three years long, and two or three members' terms expire each year. Members may request to be reappointed after their term, and if recommended by the Commission and approved by the City Council, they will be seated for an additional three-year term. In December, staff surveyed the members with expiring terms about their intentions to be re-appointed for another term on the commission. Commissioners Paul Hacker, Mike Volkens, and Sam Okland indicated they would like to be reappointed for another term. The commission recommended reappointment.

At the year's first meeting, the commission is organized by selecting a chair, vice chair, and any task forces. Attached, you will find a worksheet to manage the organizational structure.

Staff Recommendation

Select a Chair, Vice Chair and select task force members as needed.

Financial Impact:

Source Fund:

Budgeted?

Supporting Documentation

A. Annual PRAC Position Appointments 2025

Annual Parks and Recreation Advisory Commission Appointments

Annual Park Board Position Appointments

Member	(Term Expires)	Reappoint in 2025
Dale Fuller	(2025)	NA
Judi Volkers	(2025)	NA
Peggy Warfield	(2026)	NA
Chris Morrow	(2026)	NA
Paul Hacker	(2027)	Yes
Mike Volkers	(2027)	Yes
Sam Okland	(2027)	Yes

Student Liaison:

Alexander Heuvels	(2025)	Yes
-------------------	--------	-----

	2024	2025
Rogers Park Board Chair	Dale Fuller	_____
Rogers Park Board Vice Chair	Peggy Warfield	_____
Council Representative	Shannon Klick	Shannon Klick
Alternate Council Representative	Amy Enga	Amy Enga
L.O.S.T. Projects Task Force	Peggy Warfield Judi Volkers Peter Mullin	_____ _____ _____
Turf Allocation Task Force		Chris Morrow Sam Okland



STAFF REPORT
**ROGERS PARKS AND
RECREATION ADVISORY
COMMISSION**

Meeting Date: February 13, 2025

Agenda Item: 6.2

Subject: Turf Allocation Policy Draft

Prepared By: Mike Bauer, Parks & Recreation Director

Recommended Council Action

Overview / Background / Analysis

With the construction of the indoor turf facility well underway, staff and the turf allocation task force have met and discussed how to allocate turf time fairly. A draft policy is attached.

Staff Recommendation

Review the policy, recommend any possible changes, and make a recommendation to the city council.

Financial Impact:

Source Fund:

Budgeted?

Supporting Documentation

A. Draft Turf Allocation Policy

Turf Allocation Policy

Purpose:

The Turf Allocation Policy ensures equitable, cost-effective, and sustainable operation of the facility while balancing local and citywide needs. It provides clear priorities for turf use and establishes a process for managing allocations in a way that meets current and future demands for both organized and casual participants, with special consideration for youth sport development.

Objectives

1. **Equity and Fiscal Responsibility:** Operate the facility in an equitable, cost-effective, and fiscally sustainable manner.
2. **Local and Citywide Balance:** Balance local services and needs with those of the City as a whole.
3. **Stakeholder Engagement:** Provide users and stakeholders the opportunity to influence policy implementation.
4. **Meeting Demand:** Address current and future needs for both organized and casual participants.
5. **Youth Sport Development:** Recognize the importance of municipal facilities in the development of youth sports and prioritize accommodating youth activities.

Allocation Priorities

1. **First Priority:**
 - a. City of Rogers Parks and Recreation programs and events.
2. **Second Priority:**
 - a. In-season Rogers High School sports until 6 PM.
3. **Third Priority:**
 - a. Tryouts, tournaments, and events lasting less than one week.
 - b. Allocations for this priority will follow the **weighted lottery system** based on:
 - i. 1 point for participants living within the Rogers High School attendance boundary.
 - ii. 1 point for Rogers residents.
 - iii. 2 points for Rogers residents who also live within the Rogers High School attendance boundary.
4. **Fourth Priority:**
 - a. Weekly or regular ongoing rentals lasting more than three consecutive weeks.
 - b. Allocations for this priority will also follow the **weighted lottery system** as described above.

Applications not fitting into these categories will be reviewed on a **first-come, first-served basis** after higher-priority requests have been processed.

Processing of Turf Allocations

Prime Season (October – May)

- **Application Deadline:** Requests for Prime Season turf time must be submitted by **April 4th 2025** for 2026 it would be the last business day of the year before the allocation year.
- **Allocation Deadline:** The Rogers Activity Center Manager will allocate Prime Season turf time by **May 1st 2025** for 2026 it would be by January 31 the current year.

Non-Prime Season (June – September)

- **Application Deadline:** Requests for Non-Prime Season turf time must be submitted by **December 1st** of the previous year.
- **Allocation Deadline:** The Rogers Activity Center Manager will allocate Non-Prime Season turf time by **December 31st** of the same year.

Late Applications

- Applications received **after these deadlines** will be processed on a first-come, first-served basis.
- Late applications will only be considered after those submitted on time have been allocated turf time according to their entitlement.

Youth Sport Development Considerations

In recognition of the role municipal facilities play in developing youth sports, special consideration will be given to youth-focused activities when determining allocations. This may include:

- Providing additional weight in the lottery system for youth organizations.
- Ensuring fair access to prime time slots for youth sports groups.

Annual Review and Policy Adjustments

This policy is intended as a multi-year framework for turf allocations. However, the **Parks and Recreation Advisory Commission** will:

- Review the policy and allocations annually.
- Reserve the right to deviate from the policy when it is deemed in the City's best interest.

Enforcement and Compliance:

Failure to adhere to residency requirements may result in revoked turf time allocations or restrictions on future bookings. Stakeholders are encouraged to provide feedback during the annual review process to ensure continuous improvement of the allocation system.

DRAFT



STAFF REPORT

**ROGERS PARKS AND
RECREATION ADVISORY
COMMISSION**

Meeting Date: February 13, 2025

Agenda Item: 6.3

Subject: Territorial Park Plan Review

Prepared By: Mike Bauer, Parks & Recreation Director

Recommended Council Action

Overview / Background / Analysis

You will find attached a draft of the territorial park plan. After review, a public notice for the March meeting for a public engagement session will be sent out.

Staff Recommendation

Review the park plan and provide feedback.

Financial Impact:

Source Fund:

Budgeted? Yes

Supporting Documentation

- A. SITE PLAN
- B. Territorial Park Estimate
- C. TerritorialPark_Concepts2&3_MidwestPlayscapes_2.3.25
- D. western theme play equipment
- E. Cre8Play Western Themes
- F. Territorial Park Midwest Playscapes Concepts 2.13.25

ANDERSON

Territorial Park
 City of Rogers
 Engineers Opinion of Costs
 Schematic Design
 2/12/2025

Line Item	Item Description	Unit of Measure	Quantity	Unit Price	Total
Phase 1					
1	Mobilization	LS	1	\$100,000.00	\$100,000.00
2	Removals	LS	1	\$75,000.00	\$75,000.00
3	Erosion Control	LS	1	\$30,000.00	\$30,000.00
4	Bituminous Parking Lot	TON	95	\$225.00	\$21,375.00
5	Class 5 Aggregate Base	TON	145	\$50.00	\$7,250.00
6	Bituminous Sidewalk and Trails	TON	295	\$225.00	\$66,375.00
7	Class 5 Aggregate Base	TON	440	\$50.00	\$22,000.00
8	Earthwork	LS	1	\$100,000.00	\$100,000.00
9	Concrete Curb & Gutter Parking	Ln Ft	260	\$48.00	\$12,480.00
10	Concrete Curb & Gutter Tot Lots	Ln Ft	195	\$48.00	\$9,360.00
11	Concrete Drive Apron and Parking Lot Sidewalk	Sq Yd	230	\$70.00	\$16,100.00
12	Class 4 Aggregate	TON	80	\$50.00	\$4,000.00
13	Storm Sewer	LS	1	\$25,000.00	\$25,000.00
14	Light Pole	LS	1	\$15,000.00	\$15,000.00
15	Sodding	Sq Yd	4880	\$12.00	\$58,560.00
16	Landscaping (Trees Only)	LS	1	\$15,000.00	\$15,000.00
17	42" Ornamental Fence	Ln Ft	60	\$95.00	\$5,700.00
18	Shelter / Pavilion	LS	1	\$65,000.00	\$65,000.00
19	Themed Play Areas: 2-5 yr. olds & 5-12 yr olds	EA	1	\$350,000.00	\$350,000.00
20	Picnic Tables	EA	1	\$4,000.00	\$4,000.00
21	Basketball Court	LS	1	\$25,000.00	\$25,000.00
22	Northwest Boardwalk	LS	1	\$60,000.00	\$60,000.00
23	East Boardwalk	LS	1	\$75,000.00	\$75,000.00
				Phase 1 Subtotal:	\$1,162,200.00
Phase 2					
24	Removals	LS	1	\$25,000.00	\$25,000.00
25	Erosion Control	LS	1	\$15,000.00	\$15,000.00
26	Bituminous Trails	TON	185	\$225.00	\$41,625.00
27	Class 5 Aggregate Base	TON	275	\$50.00	\$13,750.00
28	Earthwork	LS	1	\$50,000.00	\$50,000.00
29	Bench w/ Gravel Pad	EA	2	\$5,000.00	\$10,000.00
30	Landscaping (Trees Only)	LS	1	\$10,000.00	\$10,000.00
31	North Boardwalk	LS	1	\$80,000.00	\$80,000.00
				Phase 2 Subtotal:	\$245,375.00
				Base Bid Subtotal	\$1,407,575.00
				Contingency (10%)	\$140,757.50
				Base Bid Construction Cost	\$1,548,332.50

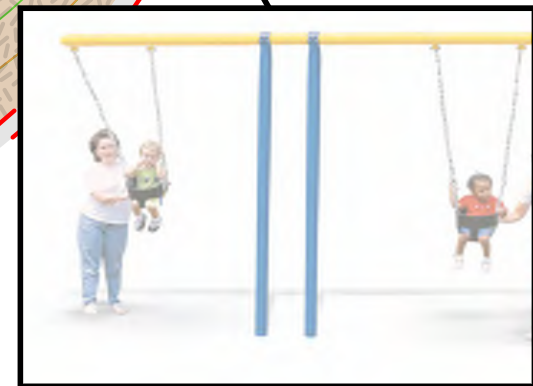
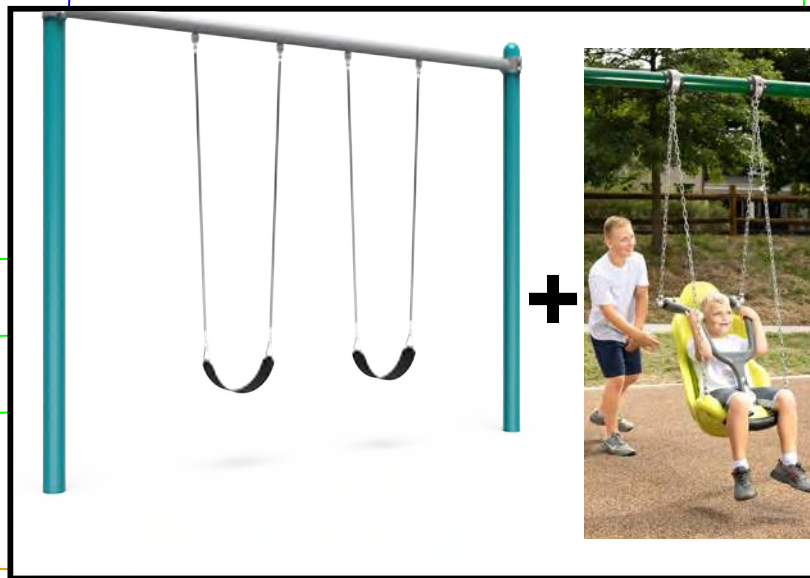

DRAFT - FOR REVIEW ONLY
Quotation

Project: Territorial Park - Concept 2	Sourcewell Info:	Phone: 763-428-0974
Contact: Mike Bauer 22350 S. Diamond Lake Rd. Rogers, MN 55374	Playworld Systems: #010521-LTS-€	Fax:
Ship To: Rogers, MN 55374		Bill To:
Email: mbauer@rogersmn.gov	Customer Name / Contract #:	
Shipping Contact: tjms@midwestplayscapes.com	City of Rogers: SourceWell #2417 bri.schmidt@sourcewell-mn.gov	Date: 2/3/25

Qty	Design/Item #	Description	Unit Price	Total
		<u>Border/Surfacing</u>		
1775	SF	PIP Safety Surfacing	\$ 23	\$40,825.00
1775	SF	PIP Base	\$ 5	\$8,875.00
188	CY	EWf Safety Surface	\$ 17	\$3,193.88
1	LUMP SUM	Drainage Agg and Draintile	\$ 6,000	\$6,000.00
		<u>Play Equipment 2-5</u>		
1	ACT-1302	Kiddie Corner	\$ 33,500	\$33,500.00
1	ZZXX0483	Cozy Cocoon	\$ 4,291	\$4,291.00
1	ZZXX0822	Early Childhood Swing	\$ 2,223	\$2,223.00
1	ZZXX0843	Age Risk Management Sign	\$ 400	\$400.00
		<u>Play Equipment 5-12</u>		
1	500-1950	Whistle Stop	\$ 113,957	\$113,957.00
1	SWING-8-4	Classic Standard 4-Seats	\$ 3,202	\$3,202.00
1	ZZXX0892	Accessible Swing Seat	\$ 1,591	\$1,591.00
3	ZZXX0260	Belt swing	\$ 306	\$918.00
1	ZZXX0151	Spinami	\$ 7,019	\$7,019.00
1	ZZXX0843	Age Risk Management Sign	\$ 400	\$400.00
		<u>Site Furnishings</u>		
6	WP1-1001	Sitescapes - Westport Steel Bar E	\$ 985	\$5,910.00
1	ZZPSP020	Single Post 16' x 16' Pyramid Shad	\$ 7,127	\$7,127.00
1		<u>Installation</u>		\$45,134.50
1		<u>Sourcewell Discount (10%)</u>		-\$18,053.80
			Subtotal	\$266,512.58
			Freight	\$7,200.00
	Tax Exempt # _____	* Please provide certifica	Sales Tax	
			Local Sales Tax	
			Total	\$273,712.58

NOTE: Any Insurance requirements above \$1,000,000 General Liability will be subject to a surcharge

UNLESS OTHERWISE NOTED, prices shown are material only. They **DO NOT** include: assembly, installation, border, safety surfacing, drain tile, geotextile fabric, removal of existing equipment, site preparation, excavation or site restoration, unloading of equipment, disposal of packaging material, storage of equipment, additional insurance and bonding would be extra, unless otherwise stated above. If playground equipment or materials are stored off site, customer is responsible for transporting equipment to job site.

NOTE:

Prices firm for 30 days, subject to review thereafter. Our terms are net 30. A finance charge of 1.5% will be imposed on the outstanding balance unpaid for more than 30 days after the shipment of materials. Equipment shall be invoiced separately from other services and shall be payable in advance of those services and project completion. Retainage not accepted. Once customer has signed quotation, your order cannot be changed or canceled. Please allow 3to4 weeks for delivery after receipt of order. Standard manufacturing design, specification, and construction apply unless noted otherwise. Customer is responsible for the identification of all underground utilities. Area must be accessible to Bobcat and other equipment necessary for installation or additional fees will be charged. Freight quote is based on customer unloading equipment and checking in all equipment for any missing parts. If product is refused by customer upon delivery for any reason (unless damaged), without prior authorization from Midwest Playscapes, Inc., the customer agrees to pay 20% restocking fee plus freight charges. Price does not include prevailing wages, unless otherwise noted. If we can be of Other Assistance, please feel free to contact us.

Signed: _____
 Tim Solomonson, PLA(MN) | Project Manager

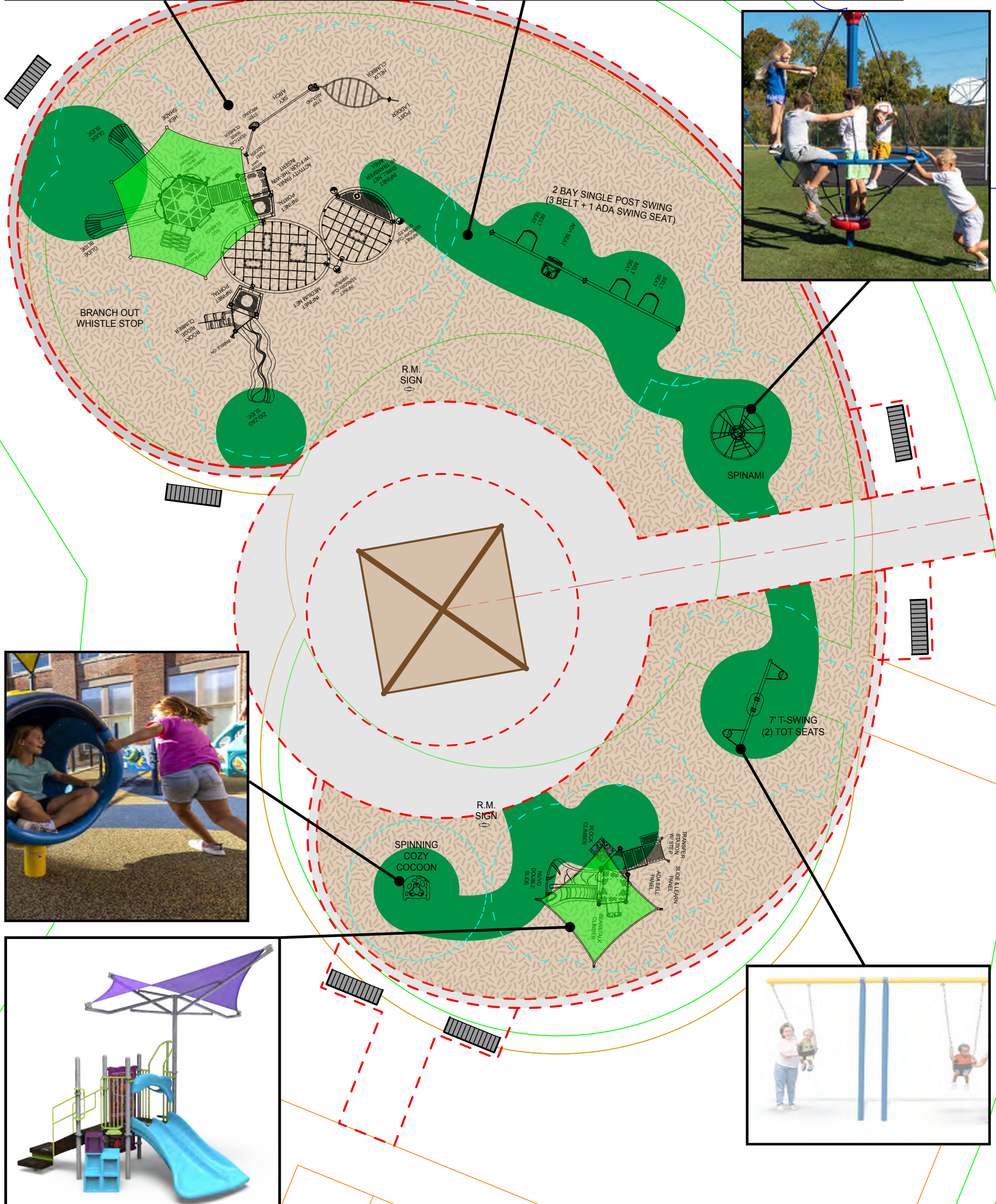
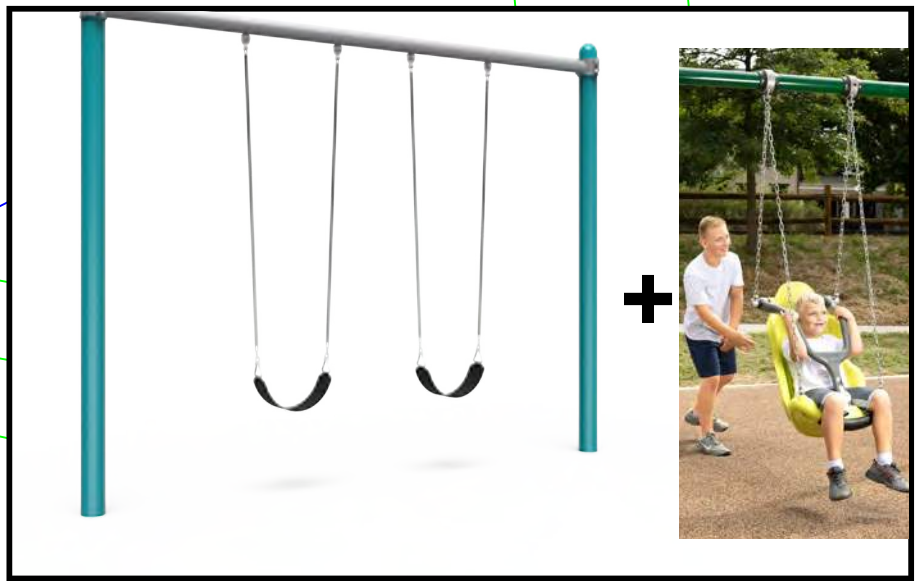

DRAFT - FOR REVIEW ONLY
Quotation

Project: Territorial Park - Concept 3	Sourcewell Info:	Phone: 763-428-0974
Contact: Mike Bauer 22350 S. Diamond Lake Rd. Rogers, MN 55374	Playworld Systems: #010521-LTS-€	Fax:
Ship To: Rogers, MN 55374		Bill To:
Email: mbauer@rogersmn.gov	Customer Name / Contract #:	
Shipping Contact: tims@midwestplayscapes.com	City of Rogers: SourceWell #2417 bri.schmidt@sourcewell-mn.gov	Date: 2/3/25

Qty	Design/Item #	Description	Unit Price	Total
		<u>Border/Surfacing</u>		
1150	SF	PIP Safety Surfacing	\$ 23	\$26,450.00
1150	SF	PIP Base	\$ 5	\$5,750.00
191	CY	EWf Safety Surface	\$ 17	\$3,251.25
1	LUMP SUM	Drainage Agg and Drain tile	\$ 6,000	\$6,000.00
		<u>Play Equipment 2-5</u>		
1	350-2182	Challengers w/ Shade	\$ 21,099	\$21,099.00
1	ZZXX0483	Cozy Cocoon	\$ 4,291	\$4,291.00
1	ZZXX0822	Early Childhood Swing	\$ 2,223	\$2,223.00
1	ZZXX0843	Age Risk Management Sign	\$ 400	\$400.00
		<u>Play Equipment 5-12</u>		
1	INET-2005	Challenger infiNET w/ Shade	\$ 89,000	\$89,000.00
1	SWING-8-4	Classic Standard 4-Seats	\$ 3,202	\$3,202.00
1	ZZXX0892	Accessible Swing Seat	\$ 1,591	\$1,591.00
3	ZZXX0260	Belt swing	\$ 306	\$918.00
1	ZZXX0151	Spinami	\$ 7,019	\$7,019.00
1	ZZXX0843	Age Risk Management Sign	\$ 400	\$400.00
		<u>Site Furnishings</u>		
6	WP1-1001	Sitescapes - Westport Steel Bar E	\$ 985	\$5,910.00
1	ZZPSP020	Single Post 16' x 16' Pyramid Sha	\$ 7,127	\$7,127.00
1		<u>Installation</u>		\$35,795.00
1		<u>Sourcewell Discount (10%)</u>		-\$14,318.00
			Subtotal	\$206,108.25
			Freight	\$6,500.00
	Tax Exempt # _____	* Please provide certifica	Sales Tax	
			Local Sales Tax	
			Total	\$212,608.25

NOTE: Any Insurance requirements above \$1,000,000 General Liability will be subject to a surcharge

UNLESS OTHERWISE NOTED, prices shown are material only. They **DO NOT** include: assembly, installation, border, safety surfacing, drain tile, geotextile fabric, removal of existing equipment, site preparation, excavation or site restoration, unloading of equipment, disposal of packaging material, storage of equipment, additional insurance and bonding would be extra, unless otherwise stated above. If playground equipment or materials are stored off site, customer is responsible for transporting equipment to job site.

NOTE:

Prices firm for 30 days, subject to review thereafter. Our terms are net 30. A finance charge of 1.5% will be imposed on the outstanding balance unpaid for more than 30 days after the shipment of materials. Equipment shall be invoiced separately from other services and shall be payable in advance of those services and project completion. Retainage not accepted. Once customer has signed quotation, your order cannot be changed or canceled. Please allow 3to4 weeks for delivery after receipt of order. Standard manufacturing design, specification, and construction apply unless noted otherwise. Customer is responsible for the identification of all underground utilities. Area must be accessible to Bobcat and other equipment necessary for installation or additional fees will be charged. Freight quote is based on customer unloading equipment and checking in all equipment for any missing parts. If product is refused by customer upon delivery for any reason (unless damaged), without prior authorization from Midwest Playscapes, Inc., the customer agrees to pay 20% restocking fee plus freight charges. Price does not include prevailing wages, unless otherwise noted. If we can be of Other Assistance, please feel free to contact us.

Signed: _____
 Tim Solomonson, PLA(MN) | Project Manager



RAINDANCE



CLUBHOUSE



PATTY CAKE



BOULDERS



LOG/NATURE



ADVENTUREVILLE









WILD WEST JORDAN PLAYGROUND

MOUNTAIN AMERICA
CREDIT UNION

WANTED
MOUNTAIN AMERICA
TO GET A BIG
THANK YOU
FOR HELPING MAKE THIS
A PLACE YOU'LL LOVE







SHERIFF

Grand Prairie
JAIL







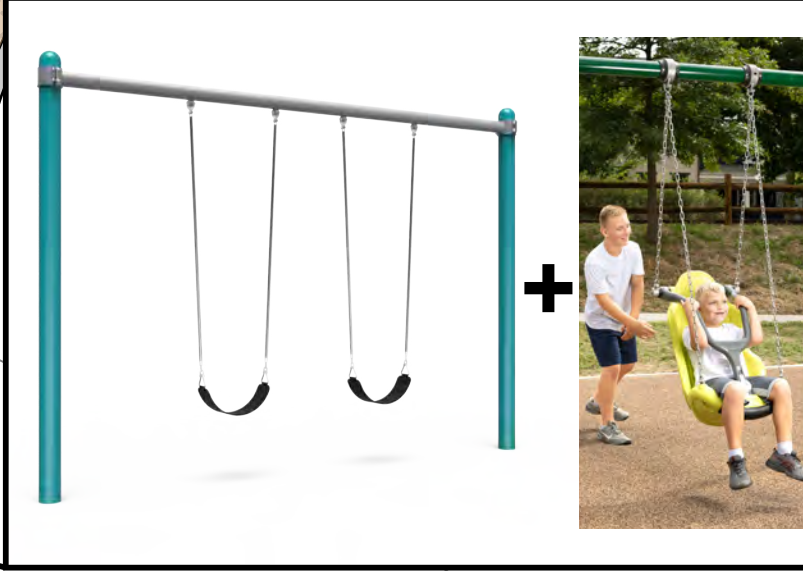



direct: 952.895.8888
 fax: 952.895.8889
 toll free: 800.747.1452
 playscapes@earthlink.net

DRAFT - FOR REVIEW ONLY

Quotation



Project: Territorial Park - Concept 1
Contact: Mike Bauer
 22350 S. Diamond Lake Rd.
 Rogers, MN 55374
Ship To:
Email: mbauer@rogersmn.gov
Shipping:
 g tims@midwestplayscapes.com

Sourcewell Info:
 Playworld Systems: #010521-LTS-8
Customer Name / Contract #:
 City of Rogers: Sourcewell #241 /
 bri.schmidt@sourcewell-mn.gov

Phone: 763-428-0974
Fax:
Bill To:
Date: 2/13/25

Qty	Design/Item #	Users	Description	Unit Price	Total
<u>Border/Surfacing</u>					
1850	SF		PIP Safety Surfacing	\$ 21	\$38,850.00
1850	SF		PIP Base	\$ 5	\$9,250.00
173	CY		EWf Safety Surface	\$ 17	\$2,945.25
1	LUMP SUM		Drainage Agg and Drainfile	\$ 6,000	\$6,000.00
<u>Play Equipment 2-5</u>					
1	ACT-1302	19	Kiddie Corner	\$ 33,500	\$33,500.00
1	ZZX0483	3	Cozy Cocoon	\$ 4,291	\$4,291.00
1	ZZX0822	2	Early Childhood Swing	\$ 2,223	\$2,223.00
1	ZZX0843		Age Risk Management Sign	\$ 400	\$400.00
USER COUNTS:		24			
<u>Play Equipment 5-12</u>					
1	500-1950	50	BranchOut Whistle Stop	\$ 113,957	\$113,957.00
1	SWING-8-4	4	Classic Standard 4-Seats	\$ 3,202	\$3,202.00
1	ZZX0892		Accessible Swing Seat	\$ 1,591	\$1,591.00
3	ZZX0260		Belt swing	\$ 306	\$918.00
1	ZZX0151	7	Spinami	\$ 7,019	\$7,019.00
1	ZZX0843		Age Risk Management Sign	\$ 400	\$400.00
USER COUNTS:		61			
<u>Site Furnishings</u>					
3	WP1-1001		Sitescapes - Westport Steel Bar En	\$ 985	\$2,955.00
2	NY6-1000-RP		Sitescape - New York Picnic Table	\$ 2,000	\$4,000.00
1	ZPSP020		Single Post 16' x 16' Pyramid Shade	\$ 7,127	\$7,127.00
1			<u>Installation</u>		\$45,395.75
1			<u>Sourcewell Discount (10%)</u>		-\$18,158.30
				Subtotal	\$265,865.70
				Freight	\$8,400.00
Tax Exempt # _____ * Please provide certificate				Sales Tax	
				Local Sales Tax	
				Total	\$274,265.70

NOTE: Any Insurance requirements above \$1,000,000 General Liability will be subject to a surcharge

UNLESS OTHERWISE NOTED, prices shown are material only. They DO NOT include: assembly, installation, border, safety surfacing, drain tile, geotextile fabric, removal of existing equipment, site preparation, excavation or site restoration, unloading of equipment, disposal of packaging material, storage of equipment, additional insurance and bonding would be extra, unless otherwise stated above. If playground equipment or materials are stored off site, customer is responsible for transporting equipment to job site.

NOTE:

Prices firm for 30 days, subject to review thereafter. Our terms are net 30. A finance charge of 1.5% will be imposed on the outstanding balance unpaid for more than 30 days after the shipment of materials. Equipment shall be invoiced separately from other services and shall be payable in advance of those services and project completion. Retainage not accepted. Once customer has signed quotation, your order cannot be changed or canceled. Please allow 3to4 weeks for delivery after receipt of order. Standard manufacturing design, specification, and construction apply unless noted otherwise. Customer is responsible for the identification of all underground utilities. Area must be accessible to Bobcat and other equipment necessary for installation or additional fees will be charged. Freight quote is based on customer unloading equipment and checking in all equipment for any missing parts. If product is refused by customer upon delivery for any reason (unless damaged), without prior authorization from Midwest Playscapes, Inc., the customer agrees to pay 20% restocking fee plus freight charges. Price does not include prevailing wages, unless otherwise noted. If we can be of Other Assistance, please feel free to contact us.

Signed: _____
 Tim Solomonson, PLA(MN) | Project Manager

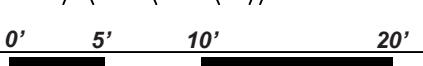

DRAFT - FOR REVIEW ONLY

Quotation



Project: Territorial Park - Concept 2

Sourcewell Info:

Phone: 763-428-0974

Contact: Mike Bauer

Playworld Systems: #010521-LTS-8

Fax:

22350 S. Diamond Lake Rd.

Ship To: Rogers, MN 55374

Bill To:

Email: mbauer@rogersmn.gov

Customer Name / Contract #:

Supplier:

CITY OF ROGERS, SOURCEWELL #2417

g tims@midwestplayscapes.com

bri.schmidt@sourcewell-mn.gov

Date: 2/13/25

Qty	Design/Item #	Users	Description	Unit Price	Total
			<u>Border/Surfacing</u>		
2050	SF		PIP Safety Surfacing	\$ 21.00	\$ 43,050.00
2050	SF		PIP Base	\$ 5.00	\$ 10,250.00
176	CY		EWf Safety Surface	\$ 17.00	\$ 2,983.50
1	LUMP SUM		Drainage Agg and Draintile	\$ 6,000.00	\$ 6,000.00
			<u>Play Equipment 2-5</u>		
1	350-2182	15	Challengers w/ Shade	\$ 21,099.00	\$ 21,099.00
1	ZZXX0882	20	Playhouse	\$ 13,585.00	\$ 13,585.00
1	ZZXX0148	8	Moon Rock Climber	\$ 4,940.00	\$ 4,940.00
1	ZZXX0483	3	Cozy Cocoon	\$ 4,291.00	\$ 4,291.00
1	ZZXX0822		Early Childhood Swing	\$ 2,223.00	\$ 2,223.00
1	ZZXX0843		Age Risk Management Sign	\$ 400.00	\$ 400.00
	USER COUNTS:	46			
			<u>Play Equipment 5-12</u>		
1	INET-2005	65	Challenger infiNET w/ Shade	\$ 89,000.00	\$ 89,000.00
1	SWING-8-4	4	Classic Standard 4-Seats	\$ 3,202.00	\$ 3,202.00
1	ZZXX0892		Accessible Swing Seat	\$ 1,591.00	\$ 1,591.00
3	ZZXX0260		Belt swing	\$ 306.00	\$ 918.00
1	ZZXX0151	7	Spinami	\$ 7,019.00	\$ 7,019.00
1	ZZXX0843		Age Risk Management Sign	\$ 400.00	\$ 400.00
	USER COUNTS:	76			
			<u>Site Furnishings</u>		
3	WP1-1001		Sitescapes - Westport Steel Bar End	\$ 985.00	\$ 2,955.00
2	NY6-1000-RP		Sitescape - New York Picnic Table	\$ 2,000.00	\$ 4,000.00
1	ZZPSP020		Single Post 16' x 16' Pyramid Shade	\$ 7,127.00	\$ 7,127.00
1			<u>Installation</u>		\$ 40,687.50
1			<u>Sourcewell Discount (10%)</u>		\$ (16,275.00)
				Subtotal	\$249,446.00
				Freight	\$ 8,400.00
	Tax Exempt # _____		* Please provide certificate	Sales Tax	
				Local Sales Tax	
				Total	\$257,846.00

NOTE: Any Insurance requirements above \$1,000,000 General Liability will be subject to a surcharge

UNLESS OTHERWISE NOTED, prices shown are material only. They DO NOT include: assembly, installation, border, safety surfacing, drain tile, geotextile fabric, removal of existing equipment, site preparation, excavation or site restoration, unloading of equipment, disposal of packaging material, storage of equipment, additional insurance and bonding would be extra, unless otherwise stated above. If playground equipment or materials are stored off site, customer is responsible for transporting equipment to job site.

NOTE:

Prices firm for 30 days, subject to review thereafter. Our terms are net 30. A finance charge of 1.5% will be imposed on the outstanding balance unpaid for more than 30 days after the shipment of materials. Equipment shall be invoiced separately from other services and shall be payable in advance of those services and project completion. Retainage not accepted. Once customer has signed quotation, your order cannot be changed or canceled. Please allow 3to4 weeks for delivery after receipt of order. Standard manufacturing design, specification, and construction apply unless noted otherwise. Customer is responsible for the identification of all underground utilities. Area must be accessible to Bobcat and other equipment necessary for installation or additional fees will be charged. Freight quote is based on customer unloading equipment and checking in all equipment for any missing parts. If product is refused by customer upon delivery for any reason (unless damaged), without prior authorization from Midwest Playscapes, Inc., the customer agrees to pay 20% restocking fee plus freight charges. Price does not include prevailing wages, unless otherwise noted. If we can be of Other Assistance, please feel free to contact us.

Signed: _____

Tim Solomonson, PLA(MN) | Project Manager



STAFF REPORT
**ROGERS PARKS AND
RECREATION ADVISORY
COMMISSION**

Meeting Date: February 13, 2025

Agenda Item: 6.4

Subject: Shade Shelter Selection

Prepared By: Mike Bauer, Parks & Recreation Director

Recommended Council Action

Overview / Background / Analysis

Review and recommend shade structures for SCP, Laurel Creek, and Fox Creek West.

Staff Recommendation

Financial Impact:

Source Fund:

Budgeted?

Supporting Documentation

A. Shade Structures



Item	Size	Details	Price	Company	Contact	Notes
Hip Shade	L40xW30x8H		\$22,269.00	MWP Recre	Dan Lanes	includes frt and eng



Rectangular Open Gable Shelter 30' x 44' w/8' Eave	30' x 44' w/	Roof pitch 4:12, 30 PSF live load, 90 MPH wind, powder coated steel frame, 24 ga. Multi-rid metal roofing, zinc plated fasteners, tubular steel frame w/hidden bolts & fasteners where possible	\$60,097.00	MWP Recre	Dan Lanes	includes frt and eng
--	--------------	---	-------------	-----------	-----------	----------------------

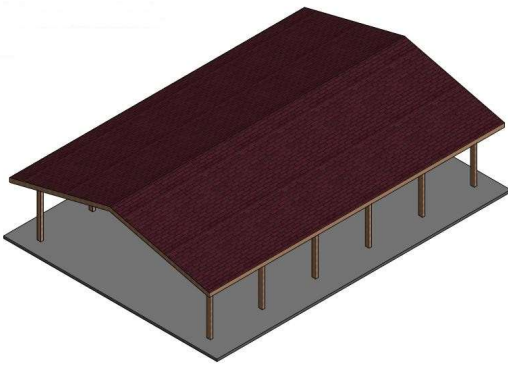

Low Pitch Beam Shelter 30' x 44' w/8' Eave	30' x 44' w/	Roof pitch 3:12, 30 PSF live load, 90 MPH wind, glulam port orford cedar columns w/metal base shoes & anchor bolts, zinc plated fasteners, 2' x 6" nominal #1 SYP single T&g w/v-joint roof decking, 2"x8" cedar fascia, 30 yr architectural grade shingle pkg & roofing felt	\$47,764.00	MWP Recre	Dan Lanes	includes frt and eng
--	--------------	---	-------------	-----------	-----------	----------------------



Parks	Shade Systems Fabric Canopy Mega-Span 30'x40' w/8'6" Eave Ht.	30'x40 w/ 4 pier mounted columns	\$19,868.00	St. Croix Rε Michael Basich	-\$1,682.80 State Contract (total quote)
-------	---	----------------------------------	-------------	-----------------------------	--

	Shade Systems Fabric Canopy 30'x40' - MN Eng Seats Footings & Calcs		\$1,350.00	St. Croix Rε Michael Basich	\$6,950 Frt (total quote)
--	---	--	------------	-----------------------------	---------------------------



	Pavillion - Post Frame Construction	30' x 40'	\$62,963.19	Structural f Jim Flanigan	quoted two, price shown is for each
--	-------------------------------------	-----------	-------------	---------------------------	-------------------------------------

30'W X 40'L X 11'H Post Frame Pavilion: FOUNDATION Poured Pier w/West Set Brackets and 5' Embedment 4Ply 2x8 Glu laminated column Column Space (Eaves 10' O.C) (Gables 10' O.C)
 FRAMING
 4 / 12 Truss Pitch
 6' Truss Spacing 42-5-5 Truss Load
 2x6 MSR SPF 1650 Roof Purlins
 SIDING
 26 GA Quad Rib PAINTED G-90
 Upper gable ends and eave wall header only
 ROOFING
 26 GA Quad Rib PAINTED G-90
 OVERHANGS
 Solid 24" Precut Soffit Eave
 Solid 24" Precut Soffit Gable
 VENTILATION
 20" Ridge Cap Profile Vented Ridge
 CEILING LINER
 29 GA Strong Rib, White Liner

If you choose to not have ceiling liner, it can be taken out. For the pavilion it is approx. \$1,100 (labor and material).



SCP	Coverworx Gable Shelter, 30'X40' w/8' Eave, 4:12 roof pitch	30'X40'	\$48,590.00	St. Croix Rε Michael Basich	-\$3,524.92 State Contract (total quote)
	CW-Vented Top - add 'l add		\$9,320.00	St. Croix Rε Michael Basich	\$2,650 Frt (total quote)
	CW - TG Roof Decking Upgrade		\$15,853.00	St. Croix Rε Michael Basich	
	CW-SS, True Standing Seam Metal Roof Panels, Two Tiers Add		\$14,360.00	St. Croix Rε Michael Basich	
	Footings & Calcs		\$1,350.00	St. Croix Rε Michael Basich	

SCP	Poligon RAM 30'x40'	30'x40'	All Steel Frame Stained Tongue & Groove Roofing System Multi-Rib Metal Roofing with Trim - 24 Gauge, Coated 4 Columns, 8' eave height Poli 5000 Paint System - Standard Color Chart Selection Wind Speed 110 mph / Ground Snow Load 50lb (4) duplex outlet Multi-Rib Metal Roofing with Trim - 24 Gauge, Coated 6 Columns, 8' eave height Poli 5000 Paint System - Standard Color Chart Selection Wind Speed 110 mph / Ground Snow Load 50lb Cast-In-Place Anchor Rods, Nuts and Template Stamped Engineered Drawings Saw Cut 4'x4' holes in existing concrete for Sono Tube Footings. Concrete, Sono Tube Footings (6) Patch Concrete Around New Footings - flush w/existing	\$92,903.20 Plus \$32,000 Installation	Northland I Briana Cohen	This quote does NOT include removals/disposals of existing structure, excavation of site, building permits, special inspections, site work/site prep, any/all electrical or concrete work, installation of the shelter
-----	---------------------	---------	---	---	--------------------------	--

SCP	4 Post 30'x40' Hip QRE 428' USA Shade	30'x40'	10' Entry Eave ht. (4) Round Tubing Steel Columns, Polyester - TGIC Powder Coating Frame Finish, Shadesure Fabric w/Quick Release Fixtures, Galvanized Cable/Hardware Finish, 5 PSF/115 MPH Snow/Wind Load on Fabric, Saw cut 4'x4' holes in existing concrete for Sono Tube Footings (6), Patch concrete around new footings - flush w/existing excavation of area and gravel base by owner	\$34,162.48 Plus \$12,000 Installation	Northland I Briana Cohen	Excludes: Excavation of site, any existing equipment removals, electrical work/fixtures, site restoration, any/all landscaping, building permits, special inspections.
-----	---------------------------------------	---------	--	---	--------------------------	--

	Item	Size	Details	Price	Company	Contact	Notes
	Hip Shade	L25xW14x8H		\$10,603.00	MWP Recreation	Dan Lanes	includes frt, eng & discount
	Rectangular Open Gable Shelter 16' x 24' w/8' Eave	16' x 24' w/	Roof pitch 4:12, 30 PSF live load, 90 MPH wind, powder coated steel frame, 24 ga. Multi-rib metal roofing, zinc plated fasteners, tubular steel frame w/hidden bolts & fasteners where possible	\$25,244.00	MWP Recreation	Dan Lanes	includes frt and eng
	Low Pitch Beam Shelter 16' x 28' w/ 8' Eave	16' x 28' w/	Roof pitch 3:12, 30 PSF live load, 90 MPH wind, beams, rafters & headers are glulam SYP and are suited for roof loads, glulam port orford cedar columns w/metal base shoes & anchor bolts, zinc plated fasteners, 2' x 6" nominal #1 SYP single T&g w/v-joint roof decking, 2"x8" cedar fascia, 30 yr architectural grade shingle pkg & roofing felt	\$23,377.00	MWP Recreation	Dan Lanes	includes frt and eng
	Laurel Creek Coverworx Gable Shelter, 14'X25' w/8' Eave Ht. , 4:12 roof pitch	14'X25'	pre-cut multi rib metal roof & trim	\$14,968.00	St. Croix Recreation	Michael Basich	-\$1,266.16 State Contract (total quote)
	CW-Vented Top - add 'l add CW - TG Roof Decking Upgrade			\$6,468.00	St. Croix Recreation	Michael Basich	\$2,250 Frt (total quote)
	CW- SS, True Standing Seam Metal Roof Panels, Two Tiers Add			\$4,668.00	St. Croix Recreation	Michael Basich	
				\$4,200.00	St. Croix Recreation	Michael Basich	

MN Eng Seals Footings &
Calcs

\$1,350.00 St. Croix Recreation Michael Basich

Laurel Creek	Poligon RAM 14' x 25'	14' x 25'	All Steel Frame Stained Tongue & Groove Roofing System Multi-Rib Metal Roofing with Trim - 24 Gauge, Coated 6 Columns, 8' eave height Poli 5000 Paint System - Standard Color Chart Selection Wind Speed 110 mph / Ground Snow Load 50lb (6) duplex outlet cut outs - (1) in each column Cast-In-Place Anchor Rods, Nuts and Template Stamped Engineered Drawings Concrete, Sono Tube footings (4) CONCPD 18'x29' Concrete Pad - 4" thick w/ broom brush finish --2' beyond dripline	49722 plus \$10,000 Installation	Northland Recreation	Briana Cohen	any removals, excavation of site & gravel base by owner This quote does NOT include installation of the shelter building permits, bonding costs, special inspections, site work, etc.
-----------------	-----------------------	-----------	--	--	----------------------	--------------	--

Laurel Creek	4 Post 14'x25' Hip QRE 428 ' USA Shade	14' x25'	10' Entry Eave Ht. (4) Round Tubing Steel Columns, Polyester - TGIC Powder Coating Frame Finish, Shadesure Fabric w/Quick Release Fixtures, Galvanized Cable/Hardware Finish, 5 PSF/115 MPH Snow/Wind Load on Fabric, Inground Concrete Sono Tube	23603.19 plus \$3,750 Installation	Northland Recreation	Briana Cohen	Excludes: Excavation of site, any existing equipment removals, electrical work/fixtures, site restoration, any/all
-----------------	---	----------	--	--	----------------------	--------------	---

Item	Size	Details	Price	Company	Contact	Notes
Hip Shade	L12xW12x8H		\$10,153.00	MWP Recreation	Dan Lanes	includes frt and eng
						
Umbrella Cantilever Square	L12xW12x8H		\$11,009.00	MWP Recreation	Dan Lanes	includes frt and eng
						
	Rectangular Hip Shelter 12' x 12' w/ 8' Eave	12' x 12' w/ 8' Eave	\$17,124.00	MWP Recreation	Dan Lanes	includes frt and eng
		Roof pitch 4:12, 30 PSF live load, 90 MPH wind, powder coated steel frame, 24 ga. Multi-rid metal roofing, zinc plated fasteners, tubular steel frame w/hidden bolts & fasteners where possible				
	Wood Hip Shelter 12' x 12' w/ 8' Eave	12' x 12' w/ 8' Eave	\$20,937.00	MWP Recreation	Dan Lanes	includes frt and eng
		Roof pitch 4:12, 30 PSF live load, 90 MPH wind, glulam port orford cedar columns w/metal base shoes & anchor bolts, zinc plated fasteners, 2' x 6" nominal #1 SYP single T&g w/v-joint roof decking, 2"x8" cedar fascia, 30 yr architectural grade shingle pkg & roofing felt				
	Shade Systems Rectangular Shade Canopy, Pyramid w/8'6" Eave Ht.		\$6,540.00	St. Croix Recreation	Michael Basich	
		4 pier mounted columns				

Shade Systems Rectangular Shade Canopy,
Pyramid- MN Eng Seals Footings & Calcs

\$1,350.00 St. Croix Recreation Michael Basich



Shade Systems Off-Set Single Post Shade
Canopy 12'X12' W8'6" Eave Ht. 12'X12'

\$5,806.00 St. Croix Recreation Michael Basich quoted two, price shown is for each

Shade Systems Off-Set Single Post Shade
Canopy-MN Eng Seals Footings & Calcs

\$1,350.00 St. Croix Recreation Michael Basich



Fox Creek Steelworx Gable Shelter, 12'x12' w/8' Eave, 12'X12'
& Erickson 4:12 roof pitch 12'X12'

All Steel w/4 Columns,
polyester powder coated
frame w/24 ga. Pre-cut
multirib roofing & trim

\$11,680.00 St. Croix Recreation Michael Basich

CW-Vented Top - add 'l add

\$5,268.00 St. Croix Recreation Michael Basich

CW - TG Roof Decking Upgrade

\$1,920.00 St. Croix Recreation Michael Basich

CW- SS, True Standing Seam Metal Roof
Panels, Two Tiers Add

\$1,720.00 St. Croix Recreation Michael Basich

MN Eng Seals Footings & Calcs

\$1,350.00 St. Croix Recreation Michael Basich

-\$1,701.04 State Contract (total quote
\$2,450 Frt (total quote)

quoted two, price shown is for each

Fox Creek	Polygon SQR 12'x12'	12'x12'	All Steel Frame Stained Tongue & Groove Roofing System Multi-Rib Metal Roofing with Trim - 24 Gauge, Coated 4 Columns, 8' eave height Poli 5000 Paint System - Standard Color Chart Selection Wind Speed 110 mph / Ground Snow Load 50lb (4) duplex outlet cut outs - (1) in each column Cast-In-Place Anchor Rods, Nuts and Template Stamped Engineered Drawings Concrete, Sono Tube footings (4) CONCPD 16'x16' Concrete Pad - 4" thick w/ broom brush finish - -2' beyond dripline	\$33,319.56 plus \$6,000 Installation	Northland Recreation	Briana Cohen	Does not include any removals, excavation of site & gravel base by owner This quote does NOT include installation of the shelter building permits, bonding costs, special inspections, site work, etc.
Fox Creek	4 Post 12'x12' Hip QRE 428' USA Shade	12'x12'	10' Entry Eave ht. (4) Round Tubing Steel Columns, Polyester - TGIC Powder Coating Frame Finish, Shadesure Fabric w/Quick Release Fixtures,	\$20,685.79 plus \$2,750 Installation	Northland Recreation	Briana Cohen	Excludes: Excavation of site, any existing equipment removals, electrical work/fixtures, site restoration, any/all landscaping, building permits, special inspections.



Walled Dugouts (8) - Post Frame Construction	10'W X 40'L SBI to build (8) Dugouts as follows: 10'W X 40'L X 9'H FOUNDATION Poured Pier with Wet Set Brackets and a 5' Embedment 3ply 2x6 Glu Laminated Column 2x8 SYP #1 Treated .60 Grade Board Column Space (Eaves 10' O.C.) (Gables 10' O.C.) FRAMING 3 / 12 Truss Pitch 6' Truss Spacing 42-5-5 Truss Load 2x6 #2 Btr SPF Wall Girts 2x6 MSR SPF 1650 Roof Purlins 2x4 Wind Bracing 2x6 Corner Bracing 36' x 8' Opening on front of building EXTERIOR WAINSCOT 26 GA Quad Rib PAINTED G-90 SIDING 26 GA Quad Rib PAINTED G-90 ROOFING 26 GA Quad Rib PAINTED G-90 OVERHANGS Solid 12" Precut Soffit Eave Solid 12" Precut Soffit Gable CEILING LINER 29 GA Strong Rib, White Liner WALL LINER-Not included	\$235,149.20	Structural Buildings	Jim Flanigan	If you choose to not have ceiling liner, it can be taken out. The savings on ceiling liner for each dugout is approx. \$635 (labor and material).
--	---	--------------	----------------------	--------------	---

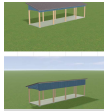

Open Wall	10'W X 40'L SBI to supply and install the following for (8) Open sided	\$190,190.00	Structural Buildings	Jim Flanigan	If you choose to not have ceiling liner, it can be taken out. The savings on ceiling liner for each dugout is approx. \$635 (labor and material).
Dugouts	Dugouts: 10'W X 40'L X 9'H				
(8) - Post	FOUNDATION				
Frame	Poured Pier with Wet Set Brackets and a 5' Embedment				
Construction	3ply 2x6 Glu Laminated Column Column Space (Eaves 10' O.C.) (Gables 10' O.C.)				
	FRAMING				
	3 / 12 Truss Pitch				
	6' Truss Spacing				
	42-5-5 Truss Load				
	2x6 MSR SPF 1650 Roof Purlins				
	ROOFING				
	26 GA Quad Rib PAINTED G-90				
	SIDING				
	26 GA Quad Rib PAINTED G-90				
	To cover upper gable end trusses and to cover eave side beams and truss exposure on front side.				
	OVERHANGS				
	Solid 12" Precut Soffit Eave				
	Solid 12" Precut Soffit Gable 3ply 2x6 Glu Laminated Column				



STAFF REPORT

ROGERS PARKS AND RECREATION ADVISORY COMMISSION

Meeting Date: February 13, 2025

Agenda Item: 6.5

Subject: SCP Trail Plan Review

Prepared By: Mike Bauer, Parks & Recreation Director

Recommended Council Action

Overview / Background / Analysis

Attached is a potential trail route for South Community Park. The purpose of this item is to recommend the route to present to the residents and ISD 728. There are two possible routes past the multipurpose field. The next step would be to send out a public mailing to take comments on the trail alignment.

Staff Recommendation

Review the plan and make a recommendation.

Financial Impact:

Source Fund:

Budgeted?

Supporting Documentation

A. SCP Draft Trail Map

Legend

- Future Trail Proposed Location
- Existing Trail

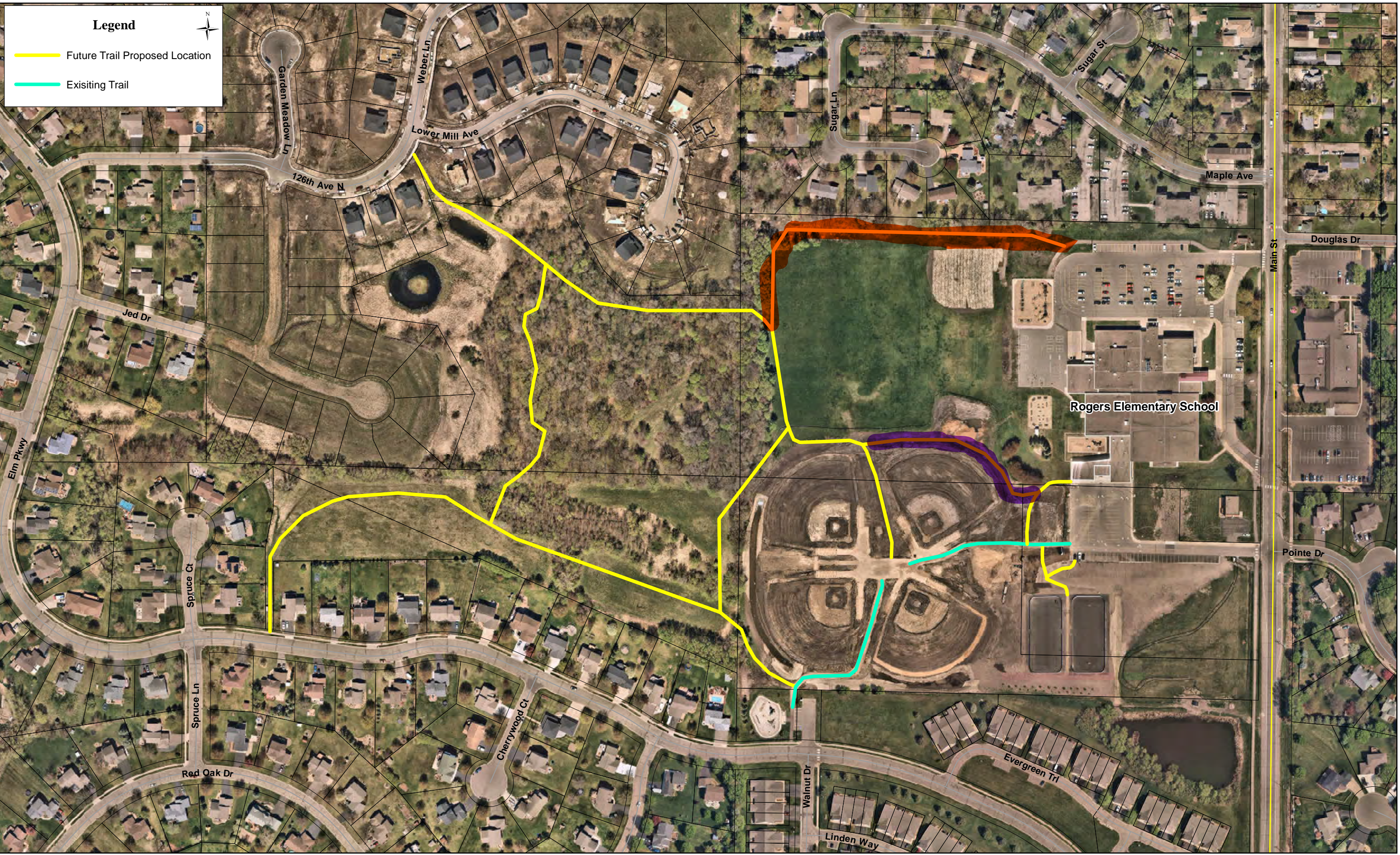

Trail Possible Locations



STAFF REPORT

**ROGERS PARKS AND
RECREATION ADVISORY
COMMISSION**

Meeting Date: February 13, 2025

Agenda Item: 6.6

Subject: Review Playground Replacement and Hard Court Addition Locations

Prepared By:

Recommended Council Action

Overview / Background / Analysis

Each year, we review the playgrounds and hard courts in parks to determine which parks need replacement and additional hard courts. Attached is the working list of playground and hard court inventories.

Staff Recommendation

Financial Impact:

Source Fund:

Budgeted?

Supporting Documentation

A. Playground and Hard Court Inventory

Park Name	Equipment Installation	Manufacturer	Surface Type	Picnic Shelter	Hard Court	Notes
Brookside Meadows	8/19/1996	Landscape Structures	Pea gravel	No	Yes	Hard Court repaved 2024
Fox Creek West	8/19/1996	Landscape Structures	Pea gravel	No	Yes	Hard Court Installed 2024
Sunnyside	1/5/1999	Landscape Structures	Wood fiber	No	No	
North Community Park	8/27/2001	Landscape Structures	Wood fiber	Yes	Yes(City Courts)	Should remove sand due to wasp nests.
Lions Central Park	10/10/2001	Landscape Structures	Wood fiber	Yes	No	
Crow River Heights	6/25/2005	Game Time	Wood fiber	No	No	
Hassan Hills	6/29/2005	Little Tikes	Wood fiber	No	Yes	Hard Court is on Edgewood and Grouse Lane Does not have 2-5 play area
Dutch Knolls	2010	Burke	Wood fiber	No	No	Hard court at Elementary- connected by trail 2024 Shade for picnic table?
Erickson Park	2013	Game Time	Wood fiber	No	No	
Edgewater	8/1/2013 6/1/2024	Landscape Structures	Wood fiber	Yes	Yes	Sphere installed 2024
Shadow Woods	9/15/2015	Landscape Structures	Wood fiber	No	Yes	Hard court could be refinished
Brockton Meadows	9/16/2014 6/1/2024	Landscape Structures	Wood fiber	Yes	Yes	Zipline installed in 2024
Laurel Creek	8/1/2021	Landscape Structures	Wood fiber	No	Yes	
Dayspring Estates						Future Playground
Hassan Meadows				Yes	Yes	No playground desired at time of construction
Territorial						Future Park



STAFF REPORT

**ROGERS PARKS AND
RECREATION ADVISORY
COMMISSION**

Meeting Date: February 13, 2025

Agenda Item: 6.7

Subject: 2025 Work Plan

Prepared By:

Recommended Council Action

Overview / Background / Analysis

The Parks and Recreation Advisory Commission recommends a work plan to guide yearly staff activities. This list is for the more significant initiatives, which usually involve many hours of planning or construction.

Local Option Sales Tax

Indoor Turf Facility (Design \$13.2M) Turf Facility Update Page

Future Recreation Facility Site Improvements (Complete \$2M)

South Community Park Athletic Improvements (Under Construction, Estimated \$4M)

Splash Pad (Complete \$1.5M)

I-94 Ped Crossing (On Hold)

144 Tunnel (On Hold)

Trails:

SDLR-137th (Pending Design)

Hassan Elementary to Marie Ave (Complete)

Henrys Woods to SDLR

Cambria to 147th

Brocton Meadow to 144

Edgewater to Willindale

City Improvements to School Pool (Pending ISD 728 Actions may be past the date of bonding availability)

Staff Recommendation

Financial Impact:

Source Fund:

Budgeted?

Supporting Documentation

A. 2025 Work Plan

2025 Work Plan			
Category	Project	Status	Next Steps
Trails	Territorial View Estates	Planning	County is reviewing intersection alignment
Trails	RMS/RHS Tunnel (LOST)	Hold	Engineering reached out to see if ISD 728 could participate in a Safe Routes to School grant and ISD 728 does not have dollars for this in the current 10 year plan for the mandatory local match.
Trails	I-94 Pedestrians Crossing(LOST)	Hold	
Trails	Brockton Lane to Wellstead Drive (FMP)	Design	Will be part of the SDLR reconstruct 2025
Trails	SDLR -137th (LOST)Rachel Development	Partial Completion.	Next steps: RFP for design and right of way acquisition.
Facility	Event Center Donor Recognition Overall	Design	Will be using the scheduling software platform.
Park/Facility	Hennepin County Youth Sports Grant Spring Playground	TBD	
Park/Facility	Hennepin County Youth Sports Grant Fall Capital	TBD	Recommend we not apply until SCP complete
Park	Cambria Hills Park and Trail Development		
Facility	Senior Center Programming Locations		Duffy is set to close in May, with construction to start thereafter.
Parks	RHS Softball Field Request for Hassan Hills	Hold Pending Funding	Met with user groups. They are going to gauge the interest in moving forward with a scaled-back plan.
Parks	Determine Playground Replacement Priority		
Parks	Final Design of Territorial Park		Had first meeting, update hopefully in time for the meeting.
Parks	NCP Build out Design		Working on RFP with Anderson Engineering.
Parks	Select Parks for Hard Court and Pavilions		
Parks	Crow River Heights		Looking at this as a City project for the trail section
Parks	Cowley Lake House Removal		
Parks	Tree inventory/management plan www.mntreesource.com		
Parks	Fox Creek West Playground Replacement		Ordered-Spring 2025 installation
Parks	Brookside Meadows Playground Replacement		Ordered-Spring 2025 installation
Park/Facility	SCP FFE Purchase		
Park/Facility	SCP Ribbon Cutting		May-25
Park/Facility	SCP Concessions Operations		
Park/Facility	Rink Attendant Position???		
Facility	Indoor Turf Facility	Allocation	
Facility	Indoor Turf Facility	Policies/Procedures	
Facility	Indoor Turf Facility	FFE Purchases	
Facility	Indoor Turf Facility	Plyground selection	
Facility	Indoor Turf Facility	Staffing	Have two postions budgeted for 1/4 year-Consider hiring one ealry and one later.
Facility	Indoor Turf Facility	Ribbon Cutting/Grand Opening	
Recreation	Programming Lists and Policies		
Trails	Plan for trails at SCPconnecting to Astermills		
	Plan for 2026 information gathering/strategies for master plan update		
	Complete		
	Change from last report		



STAFF REPORT

**ROGERS PARKS AND
RECREATION ADVISORY
COMMISSION**

Meeting Date: February 13, 2025

Agenda Item: 8.1

Subject: Correspondence and Staff Report

Prepared By:

Recommended Council Action

Overview / Background / Analysis

Staff Recommendation

Financial Impact:

Source Fund:

Budgeted?

Supporting Documentation

- A. Park and Rec Staff Update
- B. Coorispondence



Staff Updates

Rogers Field House

The Field House is beginning to go vertical! The sidewall columns have been erected and next week three cranes will show up to set the roof trusses. Weather permitting the fabric roof installation could begin the week of 2/24/2025.



South Community Park Buildings

The South Community Park Warming House and Maintenance Buildings are fully enclosed except for doors which should be installed next week. The contractor is thawing the ground inside the building so that underground utilities and plumbing can be done next week.



Event Center Notes

Events in December:

- 9 Non-profit (reduced fee)
- 9 City (no fee)
- 7 Paid (full fee)

December Booking Statistics:

- 3 new bookings for 2024
- 2 new bookings for 2025
- 13 other new inquiries about future rentals
- 7 facility tours

21st Century Bank Event Center Use & Revenue Statistics for December 2024:

Account Type	Hours Used	Total Revenue
Individual	52.5	\$ 7,346.47
Internal	33.5	\$ -
Non-Profit	26	\$ 800.00
Total	112	\$ 8,146.47

21st Century Bank Event Center Projected Use & Revenue for January 2025:

Account Type	Hours	Total Revenue
Individual	17.5	\$ 2,468.53
Internal	28	\$ -
Non-Profit	46	\$ 3,047.50
Total	91.5	\$ 5,506.03

2023 YTD vs 2024 YTD Revenue & Usage Statistics:

“Individual” are all rentals done by the public

“Internal” are those done by City Departments (Police, Fire, Elections, Public Works, Finance)

“Non-Profit” are all renters who qualify for 501 c3 status

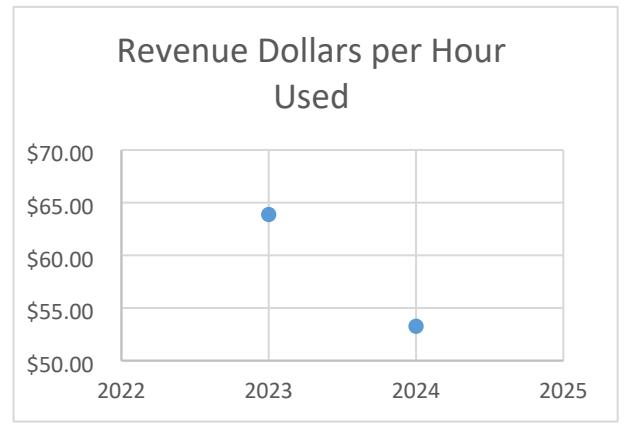
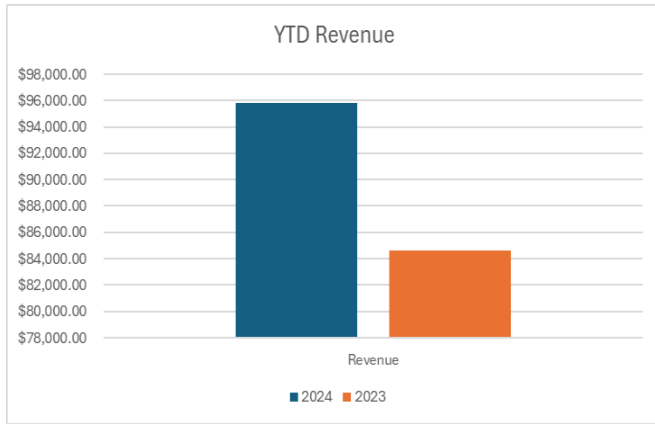

Senior Center Updates:

Below is a chart showing the number of meals served so far in 2024 and are divided out to show the Total Meals Served, Take Out Meals, and Dine In meals.

2023 average monthly meals are based on the months of March-December based on available data.

December did not have any dining during Christmas week.

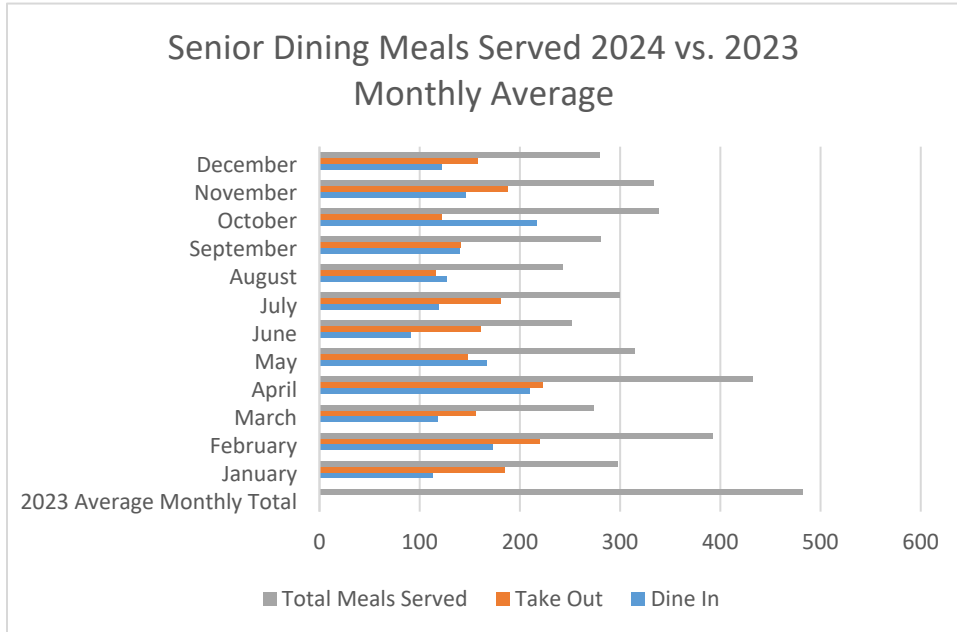

December Events:

We had our Holiday Luncheon on Thursday, December 19th, and despite the snowy weather, we still served 45 meals.





Our Holiday Shopping Bus set for Monday, December 9th was cancelled as we only had 3 signups.

December Programs:

Ongoing Programs: Card Club, Coffee Club, Book Club, Grocery Bus, Caregiver Support Services, Quilt Sewciety, & Jammers.

Event Center Notes

Events in 2024:

- 128 Non-profit (reduced fee)
- 183 City (no fee)
- 80 Paid (full fee)

2024 Booking Statistics:

- 171 new email inquiries about future rentals
- 80 facility tours

21st Century Bank Event Center Use & Revenue Statistics for 2024:

Account Type	Hours Used	Total Revenue
Individual	620.25	\$ 75,507.27
Internal	688.0	\$ -
Non-Profit	490.75	\$ 20,314.50
Total	1,799	\$ 95,822.27

21st Century Bank Event Center Use & Revenue for 2023:

Account Type	Hours	Total Revenue
Individual	534.75	\$ 64,224.01

Internal	248.50	\$ -
Non-Profit	541.25	\$ 20,375.00
Total	1,324.5	\$ 84,599.01

21st Century Bank Event Center Use & Revenue for June-Dec 2022 (no data prior to June):

Account Type	Hours	Total Revenue
Individual	226.33	\$ 13,605.00
Internal	199.00	\$ -
Non-Profit	233.50	\$ 5,805.00
Total	658.83	\$ 19,410.00

21st Century Bank Event Center Projected Use & Revenue for 2025 (as of 4 Feb 2025):

Account Type	Hours	Total Revenue
Individual	236.25	\$ 33,284.78
Internal	536.00	\$ 1,050.00
Non-Profit	464.50	\$ 22,582.50
Total	1,261.75	\$ 56,917.28

Senior Center:

Senior Dining Program 2024 Highlights

In 2024, our Senior Dining Program proudly served nutritious meals and fostered community connections. Here's a snapshot of our achievements:

- **Average Monthly Meals:** 312
- **Dine-In Meals Served:** 1,743
- **Take-Out Meals Provided:** 1,999
- **Total Meals Served:** 3,742

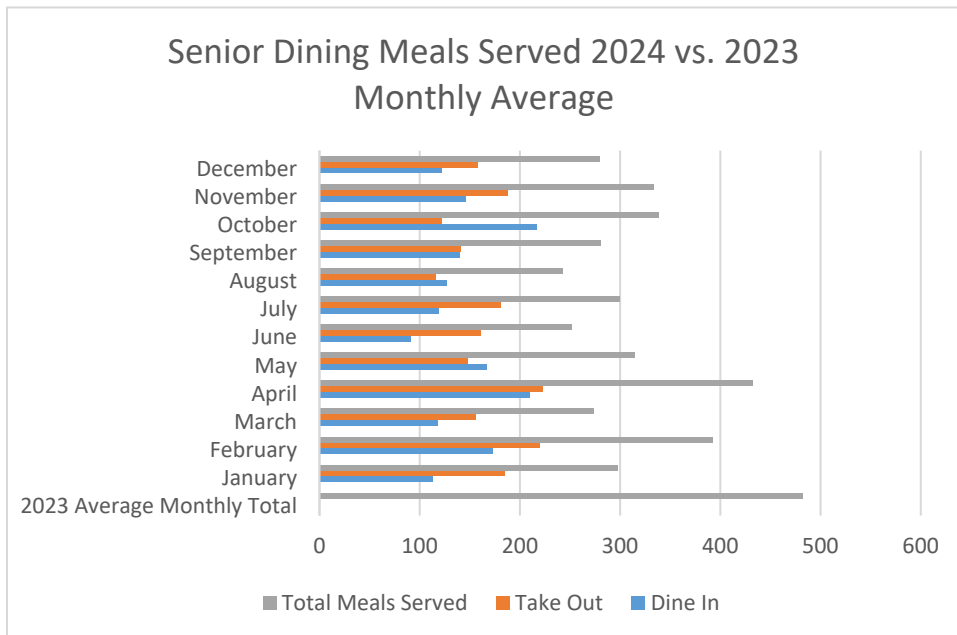

End of Year Summary: Senior Programs and Events

As 2024 comes to a close, we reflect on the wonderful moments and challenges we experienced throughout the year. From holiday celebrations to ongoing programs and special outings, here's a recap of our memorable events and accomplishments:

December Highlights

- **Holiday Luncheon:** Despite snowy weather, we served 45 meals on Thursday, December 19th, bringing warmth and cheer to our seniors.
- **Holiday Shopping Bus:** Unfortunately, this event scheduled for Monday, December 9th was canceled due to only three signups.

November Highlights

- **Temporary Venue Change:** During the first week of November, we continued operations at Heritage Place due to elections occupying all City buildings.

- **Treasure Island Casino Trip:** On Monday, November 4th, 22 enthusiastic participants enjoyed a fun-filled day at Treasure Island Casino, making great memories despite some "gambling it all away."
- **Cash Bingo:** Seventeen participants joined us on Monday, November 18th for an afternoon of friendly competition and excitement.
- **Thanksgiving Luncheon:** Sixty participants gathered for a heartwarming meal filled with traditional holiday favorites and community connection.
- **Les Misérables Trip:** Scheduled for November 21, but unfortunately canceled due to lack of enrollment.
- **Foot Care Clinic:** Fifteen individuals received care on Thursday, November 14th.
- **Senior Dining Survey:** Launched to gather insights on improving participation.

October Highlights

- **Election Preparations:** Programs were temporarily moved due to elections; participants were excited to return to the Community Room.
- **Halloween Hullabaloo:** Sixteen participants enjoyed Halloween Bingo, and 30 meals were served during the spooky lunch. Four winners were celebrated in the costume contest.
- **Tai Chi & Musical Moves:** We concluded an 8-week session of wellness classes.

September Highlights

- **Treasure Island Trip:** Seventeen participants joined this fun outing on September 10th.
- **Wellness Classes:** Tai Chi (7 participants) and Musical Moves (5 participants) sessions began, providing physical and social benefits.

August Highlights

- **MN State Fair Trip:** Sixteen participants braved the hottest day of the summer for Senior Day at the State Fair.
- **National Noon Out:** An indoor picnic featured a sandwich smorgasbord, ice cream treats, and visits from Police, Fire, and local representatives.

July Highlights

- **Summer Senior Soiree:** Twelve attendees enjoyed Bingo and lunch, followed by a magician and card games.
- **Wellness Workshop:** Three participants explored whole-body health strategies.

June Highlights

- **Rockin' Rogers Parade & Potluck:** Three participants rode the Tiki Hut-themed float, with six joining for the potluck.
- **Driver's Refresher Course:** Fourteen participants attended this essential course.

May Highlights

- **Plymouth Playhouse Trip:** Fifteen participants enjoyed lunch and a performance of "Til Beth Do Us Part."

- **Cash Bingo:** Sixteen participants enjoyed a lively bingo event.

April Highlights

- **Springo Bingo Birthday Party:** Fifteen participants enjoyed bingo, while 70 pot roast lunches were served.
- **Volunteer Appreciation Luncheon:** Fifteen volunteers were honored with a lasagna dinner and tiramisu dessert.
- **Senior Living Options Session:** Provided valuable insights into proactive retirement planning.

March Highlights

- **Treasure Island Casino Trip:** A full bus of 26 participants enjoyed the trip.
- **Grocery Bus:** Assisted 20 seniors in maintaining independence by providing transportation for grocery shopping.

Other Events

- 21 Fitness Classes
- 3 Wellness Workshops
- 4 Informational Sessions
- 8 Special Dining Days
- 6 Trips to Treasure Island Casino
- 4 Driver's Refresher Course Meetings
- 1 Volunteer Appreciation Luncheon
- Trip to Plymouth Playhouse Theater
- Trip to the State Fair

Senior Board Activities

- 12 Board Meetings
- 6 Cash Bingo Events
- 1 Chili/Soup Fundraiser
- 1 Craft Fair
- 2 Trivia Competitions
- 1 Pie Social
- 1 Rockin' Rogers Parade Float

Ongoing Programs by the Numbers

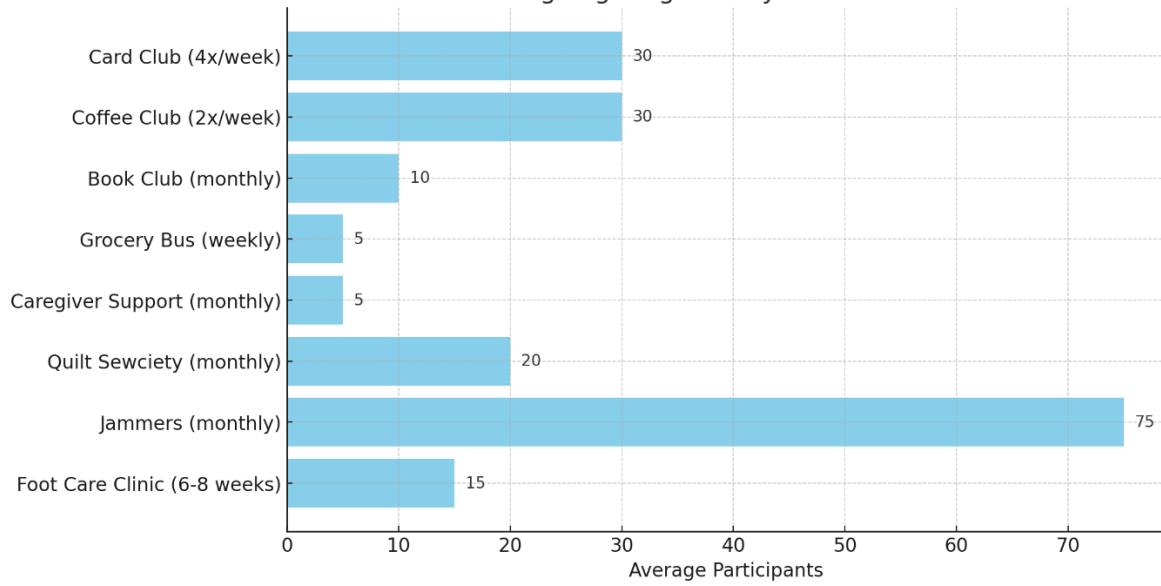

Grocery Bus:



Rockin' Rogers Parade:



National Noon Out Picnic:



Halloween Hullabaloo Bingo:



Summer Soiree:



Thanksgiving Luncheon:



Updates – January 2025

Seniors Pickleball

Date	Participants	Revenue
1/3/2025	16	\$80.00
1/10/2025	17	\$85.00
1/17/2025	12	\$60.00
1/24/2025	17	\$85.00
1/31/2025	12	\$60.00
Total	74	\$370.00

Learn to Skate

Class	Participants	Revenue
Adult/Teen Class	7	\$483.00
Basic Skills 1	25	\$1,725.00
Basic Skills 2	18	\$1,242.00
Basic Skills 3	11	\$759.00
Basic Skills 4	3	\$207.00
Hockey 1	10	\$690.00
Hockey 2	6	\$414.00
Hockey 3	1	\$69.00
Hockey 4	0	\$-
Hockey Edge	2	\$138.00
Snowplow Sam 1	65	\$4,485.00
Snowplow Sam 2	34	\$2,346.00
Snowplow Sam 3	10	\$690.00
Snowplow Sam 4	2	\$138.00
Total	194	\$13,386.00

- Winter 2025 session started 1/25 with 194 participants, this is 43 less than the Winter 2024 session.



Rogers Wedding Fair

- The 3rd Annual Rogers Wedding Fair will be on Saturday, 2/15.
- 33 vendors registered, plus the 21st Century Bank Event Center and Rogers Wine and Spirits makes 35.
- Largest year yet, 21 vendors in 2024 and 20 vendors in 2023.
- 115 people responded to Facebook event.

Rogers Wedding Fair ✦



Saturday, February 15, 2025
Noon-3:00pm
21st Century Bank Event Center
Free public admission

Meet with local vendors to find the perfect match for your event

Door prizes at
12:30pm, 1:30pm, and 2:30pm
Must be present to win

ROGERS
Parks & Recreation

Community Ed Brochure and City Newsletter

Submitted information for the spring newsletter (March-May) and summer brochure (May-August)

Newsletter:

- Step To It Challenge
- Glow-N-Skate
- Special Event Skating
- Learn to Skate

Brochure:

- Step To It Challenge
- Farmers Market
- Entertainment in the Park
- Summer Arts and Crafts Fair
- Movies in the Park
- Family Fun Day Carnival
- Arena Walking
- Adult Hockey
- Pond Hockey
- Indoor Open Skate
- Glow-N-Skate
- Special Event Skating
- Learn to Skate

Entertainment in the Park

- Nearly fully booked for 2025 Entertainment in the Park
- Alternating weeks: 5 children’s entertainment and 5 concerts/bands

Date	Band/Entertainer	Genre
6/19/25*	The Teddy Bear Band	Children’s
6/25/25	Free & Easy Band	Concert
7/9/25	The Raptor Center (?)	Children’s
7/16/25	Rafe Carlson	Concert
7/23/25	Captain Cool Kid	Children’s
7/30/25		Concert
8/6/25	The Bazillions	Children’s

8/13/25	Todd Anderson – Sinatra	Concert
8/20/25	Magic with Mr. Norm	Children’s
8/27/25	The Crown Jewels	Concert

Facility Rentals

LCP Sunroom	Rentals	Revenue
Private Rentals	2	\$210.00
City of Rogers	1	\$-
LCP Pavilion		
Private Rentals	0	\$-
City of Rogers	0	\$-
LCP Combo		
Private Rentals	0	\$-
City of Rogers	0	\$-
NCP Pavilion		
Private Rentals	0	\$-
City of Rogers	0	\$-
Total	3	\$210.00

- Slow, as to be expected for January. However, there are a handful of Sunroom rentals already reserved for February.

Misc

- Updated and sent out Summer Softball registration
- Updated and forwarded Farmers Market registration to Kristen Scott
- Updated and posted Summer Internship to city website, MRPA, and Indeed
- To-do: update and send out Community Gardens registration



Ryan Wilson

To:Mike Bauer

Cc:Wilson, Ryan and Ashly ;Andrew Simmons <asimmons@rogersmn.gov>

Mon 2/10/2025 10:07 AM

Good Morning Mike,

We haven't seen a mailing or received any additional information on the park meeting. Do you have any updates? Is it still planned for the 13th?

Thank you,
Ryan and Ashly

Hi Ryan,

The draft just came to me today. So, the public engagement will happen next month after the Parks Commission reviews the plan.

Thank you,

Communications- Rogers United Soccer

To:Mike Bauer

Tue 2/11/2025 11:27 AM

Fun to see the shell going up! I am curious if the city is going to look for sponsorships above the rentals? If so, curious on any proposed rates for banners

Jim David

RUSC Communications

www.rogersunitedsoccer.org

Hi Jim,

Yes, it is fun to see! The cranes arrive tomorrow, so there will be much to see this week! So far, the City is just selling the facility's naming rights. I'll let you know if that changes.

Thank you,

bethbergfieldTo:Mike Bauer

Sun 1/5/2025 7:29 PM

Hi Mike,

I heard from our HOA board that the city is moving forward with installing a pavilion at the park this summer. That's welcome news! Is there a timeline or design plan yet? I also wanted to follow up on the accessibility concerns I brought up last summer. With the new Lennar developments on the SW end of Rogers getting amazing facilities and park, it's understandably still frustrating to see the size and amenities our park has when we've got 500+ household units in our development. Is there any discussion for improving our park? Improving accessibility? Installing age appropriate equipment for 3-8 year olds and kids with disabilities?

I'm not sure what to expect for priorities for the new mayor, but I hope she sees the value in investing in the neighborhoods that are injecting a lot of the new money into the city (and not only property taxes).

Thanks for your continued partnership in working to improve our park.

Best,
Beth Bergfield

Hi Beth,
Thank you for your email. I appreciate you reaching out and sharing your concerns. I will forward your input to the Parks and Recreation Advisory Commission for consideration.

Regarding the timeline for the picnic shelters, I am still in the process of gathering quotes. I need at least three price estimates, and I currently have two, but I hope that they can be ordered and installed in 2025.

While you and I, as parents, may not entirely agree with the age guidelines set by the U.S. Consumer Product Safety Commission (CPSC) and the American Society for Testing and Materials (ASTM), these standards are established based on the physical abilities, average sizes, and developmental stages of children in different age groups. They are widely recognized as the national standard for playground design.

That said, I welcome your suggestions for improving the equipment and accessibility of the playground. If you have specific ideas or photos of features you'd like to see, I can explore potential suppliers and determine what might fit within the existing playground containers.

Additionally, I'd like to hear your thoughts on the features planned for the Southwest Rogers playgrounds. Which elements would you like to see incorporated into the Laurel Creek playground? Understanding your preferences will help us better align with your vision.

Thank you again for your feedback, and I look forward to hearing your thoughts.

Best regards,
HI Mike,

I appreciate you getting back to me. Do you have any information what the options actually are for improved equipment to fit into the existing playground containers? If there are limited equipment

options to retrofit into the existing equipment, there's no need for me to come up with a dream list of equipment if those items wouldn't even be possible. In the 2017 Parks Master Plan, it looks like Laurel Creek is designated as a "neighborhood park" (not mini-neighborhood park) which is expected to serve a larger number of people within a certain radius. The development was started in 2017 and we've now grown to approximately 500 family units. When we first talked about the scope of the park being reduced due to the city not having enough funds to install all of the things that were originally discussed and planned, I was hoping that meant our park would be revisited for funding once the city had funds (like the funds currently being gathered for the new indoor facility next to the Activity Center). All of the new developments in the last 5-7 years have been paying our fair share of taxes but not seen that investment put back into our area of the city. I believe we are labeled as "future neighborhood park #5" and the considerations implied that the investment in the park would be higher since there are fewer parks being developed south of Territorial:

NEIGHBORHOOD PARKS #2,3,4,5

SERVICE AREA: Area most likely to be developed south of Territorial Road and parks function as part of a larger natural open space/greenway and trail system.

CONSIDERATIONS

- Utilizing the greenway system, service areas can be expanded to ½-mile or slightly more since the trails and open space become part of the park experience requiring fewer neighborhood parks to be developed while still meeting neighborhood needs.
- With fewer parks to develop, the level of investment in each park can be higher with the same overall level of investment by the City and/or developer, resulting in a higher quality experience for local residents.

When looking at the master plan for Territorial Park, there are several photos showing examples of inclusive play for both 2-5 and 5-12 year olds, as well as sensory play. I'd be interested to see the detailed photos of possible equipment because from what I can tell from the website, the equipment is not 90% ropes and disc platforms that are positioned over the heads of most 5-12 year olds. The Laurel Creek Park could be so much more inclusive if the equipment wasn't mostly comprised of rope-centric items and had more activities/platforms that are situated 0-3 feet above the ground.

What has been decided in terms of rubber mats under the swings (to reduce the distance that kids would need to reach up in order to get into a swing)? I understand that the placement of the chains cannot be lowered but would like to see the ground/base raised, so to speak.

What size do you anticipate for the new shelter? Where will it be installed and will it have tables/seating under it?

It looked like the city had installed sprinklers to water the grass at the park this past season--is that correct? If so, would that allow for the possibility of adding a water fountain to the park since there is an irrigation source?

Thanks again for hearing me out and working together to try to improve our neighborhood. I know many of our residents would be happy to weigh in on feedback for park improvements as well.

Best,

Beth
Laurel Creek Park

🔗
🔗

Tree Tops®.pdf

Smart ...Motion.pdf

TopsyTu...inner.pdf

Bobble...Double.pdf

Re: L...updates

Rogers ...agev2.pdf

Laurel Creek.jpg

BA

Brett Altergott<Brett@flagshipplay.com>

🔗

🔗**Reply**

🔗**Reply all**

🔗**Forward**

🔗

🔗

To:Mike Bauer

Wed 1/29/2025 10:43 AM

Mike,

I will get you some options for Laurel Creek by next week. As for the swing mats, I will make sure we get those placed in the next few weeks. Sorry for the oversight.

Brett Altergott, CPSI
Sr. Project Consultant
(952) 607-7164
brett@flagshipplay.com

🔗

No problem, thank you!Sounds great, thank you!Sounds good, thanks!

[Reply](#) [Forward](#)

MB

You

Tue 1/28/2025 5:38 PM

Hi Brett, A few options for the Music Equipment and Sensory Wall would be good, \$5-10K. Are you able to look into the mats for the swings? It appears we paid for them, and they were not installed. Thank you, Parks and Recreation Director _____

BA

Brett Altergott<Brett@flagshipplay.com>

[?](#)

[Reply](#)

[Reply all](#)

[Forward](#)

[?](#)

[?](#)

To:Mike Bauer

Wed 1/22/2025 7:03 AM

Tree Tops®.pdf

1 MB

[?](#)

Smart Play® Motion.pdf

669 KB

[?](#)

TopsyTurny® Spinner.pdf

850 KB

[?](#)

Bobble Rider™ Double.pdf

512 KB

[?](#)

4 attachments (3 MB) [Save all to OneDrive - City of Rogers](#) [Save All Attachments](#)

Mike,

There are few things you could consider adding to the space to increase the sensory experience.

1. Music equipment - most of the music options could be added in the open areas between the sidewalk and the use zone of the existing equipment or a separate pad adjacent to the current container.
 - a. Music equipment is easy to add into the space and has a variety of options and price points.
2. Sand Play – a sand play could be added adjacent to the current play area. Components could include an elevated sand table, diggers & fossil digs
 - a. Fossil digs can also be placed in nearby planting beds.
